Trombon 3º

VIII
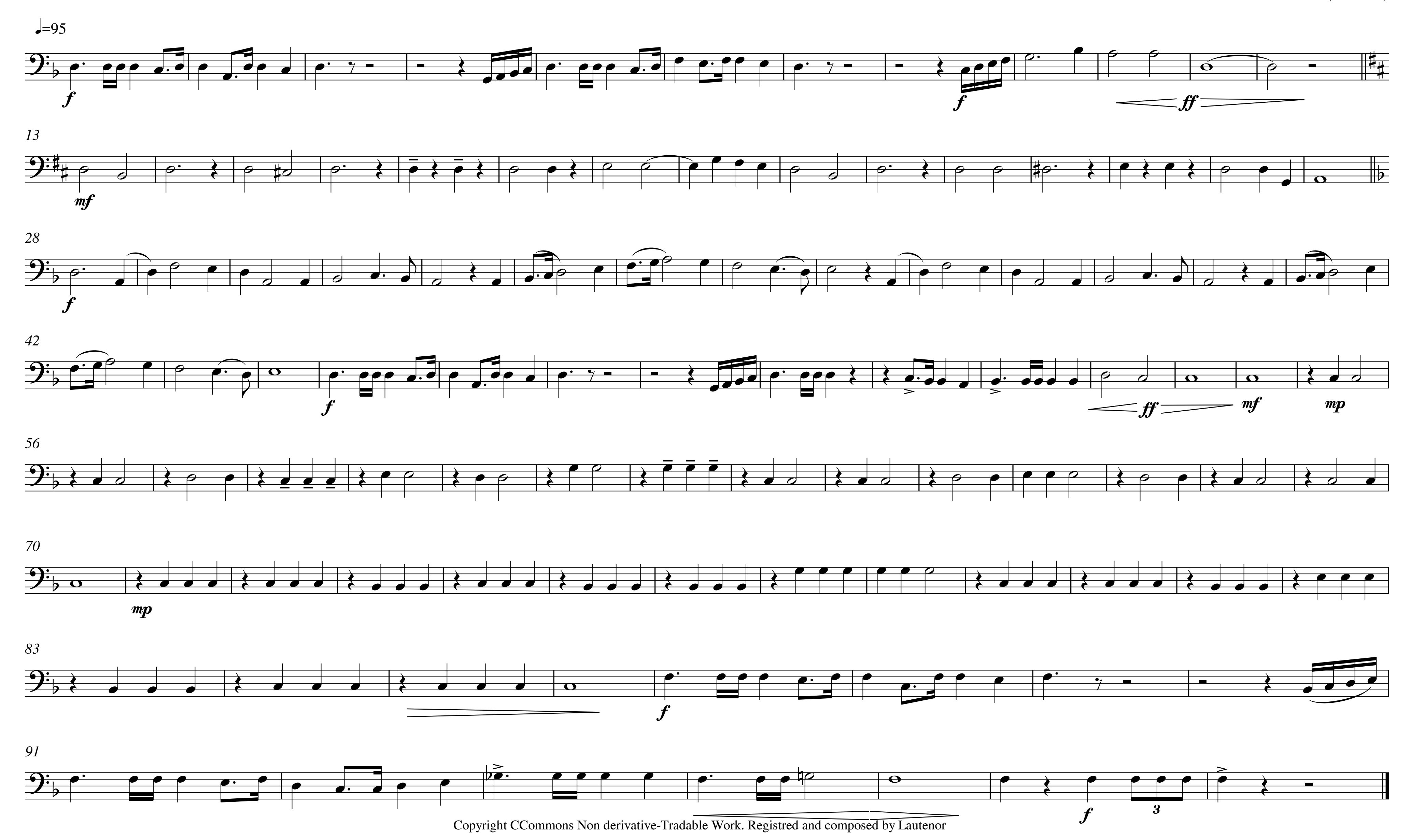
Alvaro Maria Garcia Hernandez (Lautenor)

